



# BRUHAT BENGALURU MAHANAGARA PALIKE

Office of  
The Deputy Conservator of Forests,  
Bruhat Bengaluru Mahanagara Palike,  
N R Square, Annex Building - 3, Bengaluru.

No. DCF/PR.-1670/2024-25/

Date: 09.12.2024

## PUBLIC NOTICE

This is to bring to the notice of the Citizens of Bengaluru that the Principal, Kendriya Vidyalaya, K.R Puram, Bengaluru, has submitted an application to the undersigned for removal of trees standing at the Campus of Kendriya Vidyalaya School, K R Puram, Diesel Loco Shed, K.R. Puram, Bengaluru for (a) "Construction of Staff Quarters" and (b) "Construction of School Building". The details are given below:

<b>Name of the Project</b>	Construction Works viz., (a) "Construction of Staff Quarters" and (b) "Construction of School Building"			
<b>Name of the Agency</b>	Kendriya Vidyalaya, Diesel Loco Shed, Krishnarajapuram, Bengaluru			
<b>Purpose for removal of trees</b>	The trees are standing within the project area for Construction works viz., (a) "Construction of Staff Quarters" and (b) "Construction of School Building"			
<b>Description of the area with clear demarcation of boundaries or with GPS coordinates</b>	<b>Boundary</b>	<b>Latitude (N)</b>	<b>Longitude (E)</b>	<b>Location</b>
	1	13° 00.1900" N	77° 697 3840" E	Campus of Kendriya Vidyalaya, Diesel Locoshed, K R Puram, Bengaluru for Construction of School Building
	2	13° 00.2150" N	77° 697 7200" E	
	3	13° 00.2106" N	77° 667 8450" E	
	4	13° 00.2167" N	77° 678 3390" E	Near Nala, Campus of KV, Diesel Locoshed, K R Puram, Bengaluru for Construction of Staff Quarters
	5	13° 00.1944" N	77° 694 5580" E	
6	13° 00.2046" N	77° 694 6330" E		
<b>Enumeration of trees</b>	254 Nos (Annexure-1)	Description of trees, species, location, area, etc., are uploaded in the website of BBMP for information of all. ( <a href="http://www.bbmp.gov.in">www.bbmp.gov.in</a> )		
Total no. of trees standing in the project area	118 Nos (Annexure-1)			
Total no. of trees proposed to be removed				
<b>Mode of communication of comments</b> (Public can send their comments either by E-mail / Post / Hand)	<b>Address:</b> a. The Deputy Conservator of Forests & Tree Officer, BBMP, N.R Square, Bangalore- 560 002. E-mail id: <a href="mailto:dcfbbmp12@gmail.com">dcfbbmp12@gmail.com</a> b. The Principal, Kendriya Vidyalaya, Bengaluru E-mail id: <a href="mailto:kvkrpuramdls@gmail.com">kvkrpuramdls@gmail.com</a> * * A copy of the comments communicated directly to ASC Centre North Commandant, should also be marked to the Tree-Officer/DCF, BBMP			
<b>Deadline for filing objections</b>	Ten (10) days from the date of publication of this Notification in Newspaper * <b>Objections/Comments/Suggestions should be relevant and specific to the project</b>			

In view of the above, the suggestions/objections/comments are invited from citizens under Section 8 (3) (vii) of the Karnataka Preservation of Tree Act, 1976.

  
Tree Officer &  
Deputy Conservator of Forests,  
BBMP, Bengaluru



## ಬೃಹತ್ ಬೆಂಗಳೂರು ಮಹಾನಗರ ಪಾಲಿಕೆ

ಉಪ ಅರಣ್ಯ ಸಂರಕ್ಷಣಾಧಿಕಾರಿಗಳು, ಅರಣ್ಯ ಘಟಕ,  
ಬೃಹತ್ ಬೆಂಗಳೂರು ಮಹಾನಗರ ಪಾಲಿಕೆ

ಅನೆಕ್ಸ್ ಜಿಲ್ಲಾಂಗ್ - 3, ಎನ್. ಆರ್. ವೃತ್ತ, ಬೆಂಗಳೂರು-560 002.

ಸಂಖ್ಯೆ: ಉಸಂ/ಪಿಆರ್/1670 /2024-25

ದಿನಾಂಕ: 09.12.2024

### ಸಾರ್ವಜನಿಕ ಕ್ಷೇತ್ರ

ಈ ಮೂಲಕ ಬೆಂಗಳೂರು ಮಹಾನಗರ ಮತ್ತು ಸುತ್ತಮುತ್ತಲಿನ ಸಮಸ್ತ ನಾಗರಿಕರ ಗಮನಕ್ಕೆ ತರಬಯಸುತ್ತಿರುವುದೇನೆಂದರೆ, ಪ್ರಾಂಶುಪಾಲರು, ಕೇಂದ್ರೀಯ ವಿದ್ಯಾಲಯ, ಕೆ.ಆರ್. ಪುರಂ, ಬೆಂಗಳೂರು, ಇವರು ಕೇಂದ್ರೀಯ ವಿದ್ಯಾಲಯ ಶಾಲೆಯ ಆವರಣದಲ್ಲಿ ಇರುವ "Construction Works viz., (a) "Construction of Staff Quarters" and (b) "Construction of School Building" ಕಾಮಗಾರಿಗಳಿಗೆ ಅಡ್ಡ ಬರುವ ಮರಗಳ ತೆರವಿಗಾಗಿ ಮನವಿ ಸಲ್ಲಿಸಿರುವ ವಿವರಗಳು ಈ ಕೆಳಕಂಡಂತೆ ಇರುತ್ತದೆ.

ಯೋಜನೆಯ ಹೆಸರು	Construction Works viz., (a) "Construction of Staff Quarters" and (b) "Construction of School Building"			
ಎಜೆನ್ಸಿಯ ಹೆಸರು	ಪ್ರಾಂಶುಪಾಲರು, ಕೇಂದ್ರೀಯ ವಿದ್ಯಾಲಯ, ಕೆ.ಆರ್. ಪುರಂ, ಬೆಂಗಳೂರು, ಬೆಂಗಳೂರು			
ಮರ ತೆರವುಗೊಳಿಸುವ ಉದ್ದೇಶ	ಕೇಂದ್ರೀಯ ವಿದ್ಯಾಲಯ ಶಾಲೆಯ ಆವರಣದಲ್ಲಿ ಇರುವ ಮರಗಳು, ಕೇಂದ್ರೀಯ ವಿದ್ಯಾಲಯದ ರವರ ಯೋಜನೆಗಳಾದ "Construction Works viz., (a) "Construction of Staff Quarters" and (b) "Construction of School Building" ಕಾಮಗಾರಿಗಳಿಗೆ ಅಡ್ಡ ಬರುತ್ತಿರುವ ಮರಗಳ ತೆರವು			
ಯೋಜನಾ ಪ್ರದೇಶದ ನಿರ್ದೇಶಾಂಕಗಳು	<b>Boundary</b>	<b>Latitude (N)</b>	<b>Longitude (E)</b>	<b>Location</b>
	1	13° 00.1900" N	77° 69' 38.40" E	Campus of Kendriya Vidyalaya, Diesel Locoshed, K R Puram, Bengaluru for Construction of School Building
	2	13° 00.2150" N	77° 69' 72.00" E	
	3	13° 00.2106" N	77° 66' 78.45" E	
	4	13° 00.2167" N	77° 67' 83.90" E	
	5	13° 00.1944" N	77° 69' 45.80" E	Near Nala, Campus of KV, Diesel Locoshed, K R Puram, Bengaluru for Construction of Staff Quarter
6	13° 00.2046" N	77° 69' 46.33" E		
ಯೋಜನಾ ಪ್ರದೇಶದಲ್ಲಿ ಇರುವ ಮರಗಳು	254 ಮರಗಳು (Annexure-1)	ಮರಗಳ ಜಾತಿ, ಅಳತೆಪಟ್ಟಿ ಹಾಗೂ ಮರಗಳಿರುವ ಜಾಗಗಳ ವಿವರಗಳನ್ನು ಬಿಬಿಎಂಪಿ ವೆಬ್ ಸೈಟ್ ನಲ್ಲಿ ಮಾಹಿತಿಗಾಗಿ ಒದಗಿಸಲಾಗಿದೆ. <a href="http://www.bbmp.gov.in">www.bbmp.gov.in</a>		
ಯೋಜನಾ ಪ್ರದೇಶದಲ್ಲಿ ತೆರವುಗೊಳಿಸಬೇಕಾದ ಮರಗಳು	118 ಮರಗಳು (Annexure-1)			
ಆಕ್ಷೇಪಣೆಗಳನ್ನು ಸಲ್ಲಿಸುವ ವಿಧಾನ (ಸಾರ್ವಜನಿಕರು ನೇರವಾಗಿ/ಇ-ಮೇಲ್/ಅಂಚೆ ಮುಖಾಂತರ ಈ ಕೆಳ ಸಹಿದಾರರ ಕಛೇರಿಗೆ ಸಲ್ಲಿಸಬಹುದು)	ವಿಳಾಸ: 1. ಉಪ ಅರಣ್ಯ ಸಂರಕ್ಷಣಾಧಿಕಾರಿ, ಬಿಬಿಎಂಪಿ, ಎನ್.ಆರ್. ಸ್ಟೇಷನ್, ಬೆಂಗಳೂರು - 560002. Email ID: <a href="mailto:dcfbbmp12@gmail.com">dcfbbmp12@gmail.com</a> 2., ಪ್ರಾಂಶುಪಾಲರು, ಕೇಂದ್ರೀಯ ವಿದ್ಯಾಲಯ, ಕೆ.ಆರ್. ಪುರಂ, ಬೆಂಗಳೂರು, Email ID: <a href="mailto:kvkrpuramdls@gmail.com">kvkrpuramdls@gmail.com</a> * * ಆಕ್ಷೇಪಣೆಗಳನ್ನು KV, KR Puram, ಗೆ ಸಲ್ಲಿಸಿದ್ದಲ್ಲಿ, ಅದರ ಪ್ರತಿಯನ್ನು DCF, BBMP ರವರಿಗೂ ಸಲ್ಲಿಸತಕ್ಕದ್ದು			
ಆಕ್ಷೇಪಣೆಗಳನ್ನು ಸಲ್ಲಿಸಬೇಕಾದ ಅವಧಿ	ಈ ಪ್ರಕಟಣೆ ಹೊರಡಿಸಿದ ದಿನಾಂಕದಿಂದ 10 ದಿನಗಳೊಳಗಾಗಿ ಸಲ್ಲಿಸತಕ್ಕದ್ದು ಸೂಚನೆ: ಆಕ್ಷೇಪಣೆಗಳು ಪ್ರಸ್ತಾವಿತ ಯೋಜನೆಗೆ ಮಾತ್ರ ಸಂಬಂಧಿಸಿರಬೇಕು.			

ಮೇಲ್ಕಂಡ ಪ್ರದೇಶದಲ್ಲಿನ ಮರಗಳನ್ನು ತೆರವುಗೊಳಿಸುವ ಸಂಬಂಧ ಸಾರ್ವಜನಿಕರ ಆಕ್ಷೇಪಣೆ/ಸಲಹೆಗಳಿದ್ದಲ್ಲಿ ಕರ್ನಾಟಕ ವೃಕ್ಷ ಸಂರಕ್ಷಣಾ ಕಾಯಿದೆ 1976 ಸೆಕ್ಷನ್ 8 (3) (vii) ಪ್ರಕಾರ ಸಲಹೆ - ಸೂಚನೆಗಳನ್ನು ನೀಡಲು ಆಹ್ವಾನಿಸಲಾಗಿದೆ.

ವೃಕ್ಷ ಅಧಿಕಾರಿ,  
ಮತ್ತು ಉಪ ಅರಣ್ಯ ಸಂರಕ್ಷಣಾಧಿಕಾರಿ  
ಬಿಬಿಎಂಪಿ, ಬೆಂಗಳೂರು



F.13316/KV-KRPURAM/2024-25/38

दिनांक: 28.11.2024

To

Deputy Conservator of forest

BBMP

Bengaluru

Subject: Removing of various types of trees from the construction site of School building and Staff quarters of KV KR Puram, Bengaluru 36 - reg

Ref: F.13316/KV-KRPURAM/2024-25/104 dated:01.08.2024Ref: F.13316/KV-KRPURAM/2024-25/119 dated:14.08.2024Ref: F.13386/KV-KRPURAM/2024-25/146 dated:24.09.2024Ref: F.13386/KV-KRPURAM/2024-25/152 dated:01.10.2024Ref: F.13386/KV-KRPURAM/2024-25/23 dated:11.11.2024Ref: F.13386/KV-KRPURAM/2024-25/24 dated:11.11.2024

Sir,

With reference to the subject cited above, the construction work of Kendriya Vidyalaya KR Puram school building and staff quarters is going on. The details are as follows: -

1. There are 88 nos. of trees at the site of construction of staff quarters near NALA, out of which 48 no. of trees are affecting the construction work.
2. There are 166 no. of trees at the site of construction of school building, out of which 70 nos. of trees are affecting the construction work.

Therefore, you are requested to please take necessary action to remove the trees which are affecting the construction work, so that the construction work completed on time.

Thanking you

Yours faithfully



ACF-II

R.P. Mahadevappa  
for necessary action

Vignheshwar

TGT(SKT) केन्द्रीय विद्यालय / Kendriya Vidyalaya

I/C Principal / Krishnarajapuram

बेंगलूरु / Bengaluru-560 036

Ph: 080-25616000



केन्द्रीय विद्यालय डीज़ल लोको शेड कृष्णाराजपुरम बेंगलूरु 560 036

KENDRIYA VIDYALAYA

DIESEL LOCO SHED, KRISHNARAJAPURAM, BENGALURU-56003

Website: <https://krishnarajapuram.kvs.ac.in> E-mail ID: [kvkrpuramdls@gmail.com](mailto:kvkrpuramdls@gmail.com)



F.13386/KV-KRPURAM/2024-25/23

दिनांक: 11.11.2024

To

Deputy Conservator of forest

BBMP

Bengaluru

39334

Subject: Removing of various types of trees (48 nos.) from the construction site of Staff quarters of KV KR Puram, Bengaluru near NALA- reg

Sir,

With reference to the subject cited above, the construction work of Kendriya Vidyalaya KR Puram staff quarters is going on. There are 88 nos. of trees at the site of construction of staff quarters near NALA. Out of 88 trees there are 48 nos. of trees which are affecting the construction work.

Therefore, you are requested to please take necessary action to remove 48 nos. of trees at the site of construction of Kendriya Vidyalaya KR Puram staff quarters near NALA, so that the construction work completed on time.

Thanking you

Yours faithfully

Vigneshwar

TGT(SKT) / PRINCIPAL

I/C Principal

Kendriya Vidyalaya K.R. Puram

ಬೆಂಗಳೂರು / ಬೆಂಗಳೂರು / Bengaluru 560 036



14/11/24

TREES IN NALLA				
SL NO	NAME OF TREE	GIRTHU IN M	HEIGHT IN M	REMARKS
1	HONGE	1.02	1	
2	RAIN TREE	0.32	3	
3	HONGE	0.38	2.1	
4	HONGE	0.29	1.5	
5	HONGE	0.28	1.5	
6	HONGE	0.28	1.1	
7	HONGE	0.44	3	
8	HONGE	0.43	1.5	
9	HONGE	0.45	1	
10	SIHI HUNASE	0.67	3	
11	SUBABUL	0.55	1.5	
12	SUBABUL	0.3	3	
13	SUBABUL	0.46	3	
14	SEEME TANGADI	0.35	3	
15	JALLY	0.26	2.5	
16	SUBABUL	0.3	3.5	
17	SUBABUL	0.48	2	
18	SIHI HUNASE	0.36	1.5	
18A	SIHI HUNASE	0.32	2	
19	SIHI HUNASE	0.58	2	
20	JALLY	0.57	1.5	
21	JALLY	0.42	2	
22	JALLY	0.4	1.2	
23	SUBABUL	0.32	1	
24	SUBABUL	0.31	3.5	
25	SUBABUL	0.23	3	
26	SUBABUL	0.37	3	
27	SUBABUL	0.26	3	
28	SUBABUL	0.23	3	
29	SUBABUL	0.28	3	
30	SUBABUL	0.3	1.5	
31	SUBABUL	0.42	3	
31A	SUBABUL	0.28	3	
31B	SUBABUL	0.27	3	
31C	SUBABUL	0.26	1.2	
32	SIHI HUNASE	0.65	4	
33	SIHI HUNASE	0.76	4	
34	SIHI HUNASE	0.55	3	

35	SUBABUL	0.28	4	
36	SIHI HUNASE	0.48	3	
36A	SIHI HUNASE	0.28	2	
37	JALLY	0.9	-	
38	SIHI HUNASE	0.36	2.5	
39	SIHI HUNASE	0.34	3	
40	SIHI HUNASE	0.4	3	
40A	SIHI HUNASE	0.34	2	
41	SIHI HUNASE	0.48	2.5	
42	SIHI HUNASE	0.21	1	
43	SIHI HUNASE	0.4	1.5	
44	SIHI HUNASE	0.26	2	
45	JALLY	0.3	-	
46	JALLY	0.32	2	
47	JALLY	0.5	1	
48	JALLY	1.5	1	
49	SIHI HUNASE	0.32	3	
50	RAIN TREE	1.8	1.5	
51	JALLY	1.5	2	
52	SIHI HUNASE	0.3	1.2	
53	HONGE	0.43	1.5	
54	GASGASE	0.45	2	
55	GASGASE	0.55	3	
56	HONGE	0.58	2	
56A	HONGE	0.36	1.2	
56B	HONGE	0.29	1.2	
57	GASGASE	0.48	1	
58	GASGASE	0.49	1.5	
59	GASGASE	0.3	1	
60	GASGASE	0.38	3	
61	GASGASE	0.3	3	
62	GASGASE	0.32	3	
63	GASGASE	0.71	3	
64	HONGE	0.28	1	
64A	HONGE	0.24	1.5	
64B	HONGE	0.27	2	
64C	HONGE	0.25	2	
65	SIHI HUNASE	0.52	2	
66	SIHI HUNASE	0.49	2	
66A	SIHI HUNASE	0.24	2	

67	SIHI HUNASE	0.72	2	
68	SUBABUL	0.32	1	
69	GASGASE	0.38	1	
70	GASGASE	0.35	1	
71	SIHI HUNASE	1.6	1.8	
71A	SIHI HUNASE	0.89	1.2	
72	GASGASE	0.48	2.5	
73	GASGASE	0.44	1.1	
74	HONGE	0.28	1	
75	JALLY	2	1	
76	HONGE	0.3	1	
76A	HONGE	0.25	1	
77	GASGASE	0.35	2	
78	GASGASE	0.32	2	
79	SUBABUL	0.43	1	
80	JALLY	0.64	1	
80A	JALLY	0.62	1	
81	JALLY	0.46	1.2	
82	HONGE	0.23	2	
83	JALLY	1.05	1.5	
84	HONGE	0.23	2	
85	HONGE	1.28	1.5	
85A	HONGE	0.54	2	
86	HONGE	1.15	1.5	
86A	HONGE	0.85	1.3	
87	HONGE	0.86	1	
88	HONGE	0.95	2	

Ph: 080-25616000



केन्द्रीय विद्यालय डीज़ल लोको शेड कृष्णाराजपुरम बेंगलूरु 560 036

KENDRIYA VIDYALAYA

DIESEL LOCO SHED, KRISHNARAJAPURAM, BENGALURU-56003

Website: <https://krishnarajapuram.kvs.ac.in> E-mail ID: [kvkrpuramdls@gmail.com](mailto:kvkrpuramdls@gmail.com)



F.13386/KV-KRPURAM/2024-25/ 24

दिनांक: 11.11.2024

To

Deputy Conservator of forest

BBMP

Bengaluru

39332

Subject: Removing of various types of trees (70 nos.) from the construction site of school building of KV KR Puram, Bengaluru- reg

Sir,

With reference to the subject cited above, the construction work of Kendriya Vidyalaya KR Puram school building is going on. There are 166 nos. of trees at the site of construction of school building. Out of 166 trees there are 70 nos. of trees which are affecting the construction work.

Therefore, you are requested to please take necessary action to remove 70 nos. of trees at the site of construction of school building, so that the construction work completed on time.

Thanking you

Yours faithfully

Vignheshwar / PRINCIPAL  
TGT(SKT) /  
I/C Principal  
Kendriya Vidyalaya K.R. Puram  
Bengaluru / Bengaluru 560 036



ACF-I  
for recording  
of



## TREES IN SCHOOL

SL NO	NAME OF TREE	GIRTH IN M	HEIGHT IN M	REMARKS
1	PELTOPHORUM	1.6	1.5	
2	ATTI	2	1	
3	PEOPLE	2	1	
3A	PEOPLE	1.04	2	
4	PEOPLE	0.88	2	
5	HONGE	0.26	2	
6	HONGE	0.76	1	
6A	HONGE	0.6	1.5	
6B	HONGE	0.43	-	
6C	HONGE	0.29	1	
6D	HONGE	0.24	-	
7	HONGE	0.8	2	
7A	HONGE	0.52	1.5	
8	HONGE	0.6	1.5	
9	JACARANDA	1.36	1.8	
9A	JACARANDA	0.75	2	
9B	JACARANDA	0.63	1.5	
10	HUNASE	0.19	1.5	
11	HOLE DASVALA	0.55	1	
12	HORSI	0.72	1.5	
13	HOLE DASVALA	0.47	2	
14	HONGE	0.62	1	
14A	HONGE	0.56	-	
15	HOLE DASVALA	0.5	1	
16	HORSI	0.86	1	
17	JAMUN	0.55	1	
17A	JAMUN	0.3	1	
18	SIHI HUNASE	0.65	3	
19	SIHI HUNASE	0.75	3	
19A	SIHI HUNASE	0.7	3	
20	MAHOGANY	1.1	3	
21	MAHOGANY	0.95	3	
22	MAHOGANY	1.09	3	
23	HONGE	0.32	1	
23A	HONGE	0.18	-	
24	HONGE	0.57	1	
24A	HONGE	0.56	-	
24B	HONGE	0.3	1	
25	JUNGLE	0.32	1.5	
25A	JUNGLE	0.3	-	
25B	JUNGLE	0.25	-	

25C	JUNGLE	0.25	1	
26	SEEME TANGADI	0.43	2	
26A	SEEME TANGADI	0.33	-	
27	SEEME TANGADI	0.45	3	
27A	SEEME TANGADI	0.4	2	
28	SEEME TANGADI	0.4	2.4	
28A	SEEME TANGADI	0.28	1	
29	RAIN TREE	1.1	2	
29A	RAIN TREE	0.29	-	
30	SEEME TANGADI	0.31	2	
31	SEEME TANGADI	0.64	1.5	
32	SILVER	0.23	2	
33	JAMUN	0.68	2	
33A	JAMUN	0.62	2	
34	MAHOGANY	1.1	3	
35	JACK FRUITS	0.65	3	
36	HOLE DASVALA	0.3	1	
37	KADU BADAMI	0.45	1	
38	KADU BADAMI	0.35	1	
39	KADU BADAMI	0.5	1	
40	MAHOGANY	0.48	2.5	
41	KADU BADAMI	0.54	2	
42	MAHOGANY	0.52	4	
43	KADU BADAMI	0.62	2	
44	MAHOGANY	0.45	1.8	
45	NELLI	0.28	1.5	
46	HONGE	0.35	0.2	
47	HONGE	0.45	1	
48	MAHOGANY	0.57	3	
49	TABEBUIA ROSEA	0.6	3	
50	MAHOGANY	0.55	1.6	
51	MAHOGANY	0.28	3	
52	MAHOGANY	0.35	2.5	
53	MAHOGANY	0.48	3	
54	KADU BADAMI	0.32	2.5	
55	HONGE	0.46	1	
56	MAHOGANY	0.53	1.5	
57	HONGE	0.7	1.8	
58	TABEBUIA ROSEA	0.56	3	
59	HONGE	0.32	0.6	
60	TABEBUIA ROSEA	0.6	1.5	
60A	TABEBUIA ROSEA	0.35	1	
60B	TABEBUIA ROSEA	0.26	-	

60C	TABEBUIA ROSEA	0.23	-	
61	MAHOGANY	0.68	2	
62	HONGE	0.36	2.6	
63	TABEBUIA ROSEA	0.69	1	
64	KADU BADAMI	0.52	2.5	
65	MAHOGANY	0.43	2.5	
66	TABEBUIA ROSEA	0.35	3	
66A	TABEBUIA ROSEA	0.25	0.25	
67	KADU BADAMI	0.43	3	
68	HEBBEVU	0.49	2	
69	MAHOGANY	0.3	2	
70	HONGE	0.4	2	
71	TABEBUIA ROSEA	0.43	2	
72	MAHOGANY	0.48	1.5	
73	HONGE	0.45	3	
74	MAHOGANY	0.45	1	
75	KADU BADAMI	0.65	1.2	
76	TAARE	0.61	3	
77	TABEBUIA ROSEA	0.41	1.5	
78	HONGE	0.3	1.2	
79	KADU BADAMI	0.7	3	
80	TABEBUIA ROSEA	0.38	3	
81	KADU BADAMI	0.39	2	
82	MAHOGANY	0.55	4	
83	MAHOGANY	0.32	4	
84	TABEBUIA ROSEA	0.49	2.5	
85	KADU BADAMI	0.4	1	
86	HONGE	0.45	4	
87	MAHOGANY	0.5	1	
88	PELTOPHORUM	0.49	1.5	
88A	PELTOPHORUM	0.4	1	
89	SPATHODIA	0.53	2	
89A	SPATHODIA	0.4	1	
90	PEOPLE	0.45	1	
91	KADU BADAMI	0.46	4	
92	TEAK	0.47	4	
92A	TEAK	0.34	4	
93	PEOPLE	0.5	3	
93A	PEOPLE	0.4	1	
93B	PEOPLE	0.3	1	
93C	PEOPLE	0.27	1	
94	PELTOPHORUM	0.4	1	
95	HEBBEVU	1	0.6	

95A	HEBBEVU	0.6	0.6	
96	BASAVANA PADHA	0.55	3	
97	TABEBUIA ROSEA	0.45	0.8	
98	MAHOGANY	0.47	2.6	
99	HEBBEVU	1.32	2	
99A	HEBBEVU	0.5	1	
100	BASAVANA PADHA	0.2	0.6	
101	HONGE	0.22	3	
102	BASAVANA PADHA	0.6	1	
103	KADU BADAMI	0.23	1	
103A	KADU BADAMI	0.2	1	
104	HONGE	0.22	4	
105	MANGO	0.35	0.8	
106	NELLI	0.48	0.2	
107	BASAVANA PADHA	0.6	0.5	
108	NELLI	0.3	0.8	
109	BASAVANA PADHA	0.55	2	
110	HONGE	0.59	2	
111	HONGE	0.43	1.5	
112	JAMUN	0.32	2	
113	JAMUN	0.43	2.5	
114	BASAVANA PADHA	0.6	2	
114A	BASAVANA PADHA	0.65	1	
115	SPATHODIA	0.67	0.8	
116	TABEBUIA ROSEA	0.55	0.6	
117	HONGE	0.32	2	
118	JAMUN	0.54	3	
119	TABEBUIA ROSEA	0.6	4	
120	TABEBUIA ROSEA	0.38	0.2	
120A	TABEBUIA ROSEA	0.3	0.2	
121	HONGE	0.3	2	
122	TABEBUIA ROSEA	0.49	4	
123	TABEBUIA ROSEA	0.5	2	
124	KADAMBHA	0.4	2.5	
125	HONGE	0.23	3	
126	KADAMBHA	0.2	3	
127	KADAMBHA	0.5	0.5	
127A	KADAMBHA	0.35	0.5	
128	TABEBUIA ROSEA	0.58	3	
129	TABEBUIA ROSEA	0.4	0.2	
130	KADU BADAMI	0.5	0.2	
131	MAHOGANY	0.23	2	
132	MAHOGANY	0.22	4	

133	HONGE	0.21	3	
134	TABEBUIA ROSEA	0.42	2	
135	MAHOGANY	0.55	3	
136	KADAMBHA	0.8	2.2	
137	KADAMBHA	0.4	2	
137A	KADAMBHA	0.3	1	
138	TABEBUIA ROSEA	0.35	0.6	
138A	TABEBUIA ROSEA	0.28	0.6	
139	KADAMBHA	0.25	4	
140	TABEBUIA ROSEA	0.29	1.8	
141	KADU BADAMI	0.39	4	
141A	KADU BADAMI	0.28	2	
142	HONGE	0.5	2.5	
143	TABEBUIA ROSEA	0.72	3	
144	KADU BADAMI	0.65	0.6	
145	TABEBUIA ROSEA	0.55	0.8	
146	TABEBUIA ROSEA	0.29	3	
147	MAHOGANY	0.44	4	
148	HONGE	0.48	3.5	
149	KADAMBHA	0.57	1.8	
149A	KADAMBHA	0.3	1	
149B	KADAMBHA	0.28	1	
150	KADU BADAMI	0.37	1.8	
151	MAHOGANY	0.55	2	
152	HONGE	0.45	1	
153	KADU BADAMI	0.45	1	
154	MAHOGANY	0.56	0.5	
155	MAHOGANY	0.7	1	
156	HONGE	0.39	1	
156A	HONGE	0.3	1	
157	HONGE	0.37	0.6	
158	MAHOGANY	0.56	0.6	
159	MAHOGANY	0.64	3	
160	MAHOGANY	0.56	1.5	
161	HONGE	0.35	1	
162	TABEBUIA ROSEA	0.46	2	
163	MAHOGANY	0.53	2	
164	KADU BADAMI	0.48	1.8	
165	SPATHODIA	0.45	2	
166	SPATHODIA	0.3	2	



**NOTE**

1. ALL DIMENSION GIVEN ARE IN MM
2. ONLY WRITTEN DIMENSIONS ARE TO BE FOLLOWED
3. ANY DISCREPANCY IN THE DRAWING SHALL BE BROUGHT TO THE NOTICE ARCHITECT

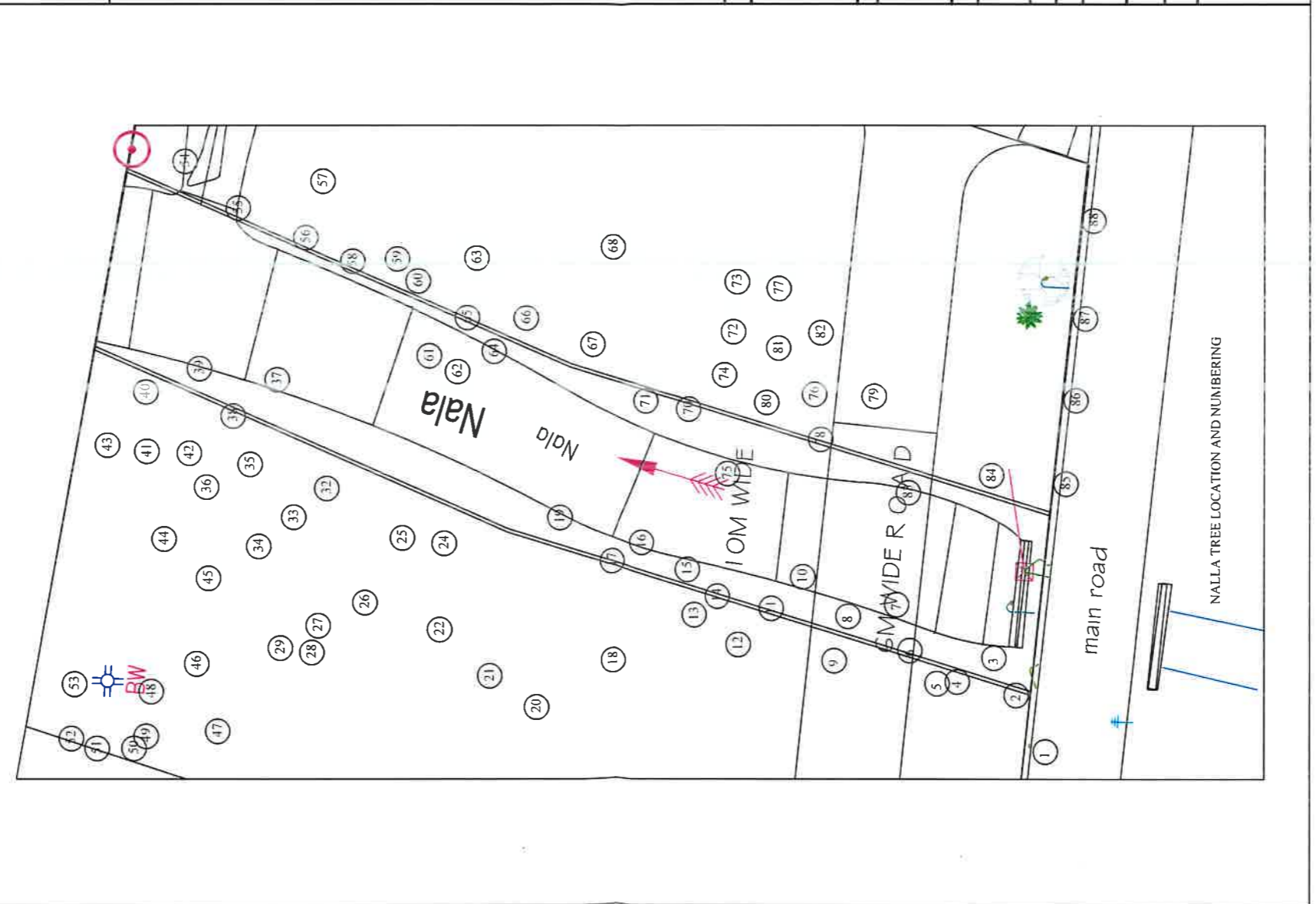

<b>CLIENT</b>	EXECUTIVE ENGINEER B.C.D. III C.P.W.D BANGALORE
<b>CONTRACTOR</b>	J.N Construction Company #20 8th Main Road R. M. V Extension Bangalore 560080
<b>PROJECT TITLE</b>	PROPOSED 'A' TYPE SCHOOL BUILDING (G+2) FOR KENDRIYA VIDYALAYA AT KRISHNARAJAPURAM, BANGALORE.
<b>DRAWING TITLE</b>	NALLA
<b>NALLA TREE NUMBERING</b>	
<b>DRAWING NO.</b>	J.N.C./K.V./K.J.M./W.R.DRG./41
<b>ARCHITECTS</b>	